FATHER Project Leadership Program:
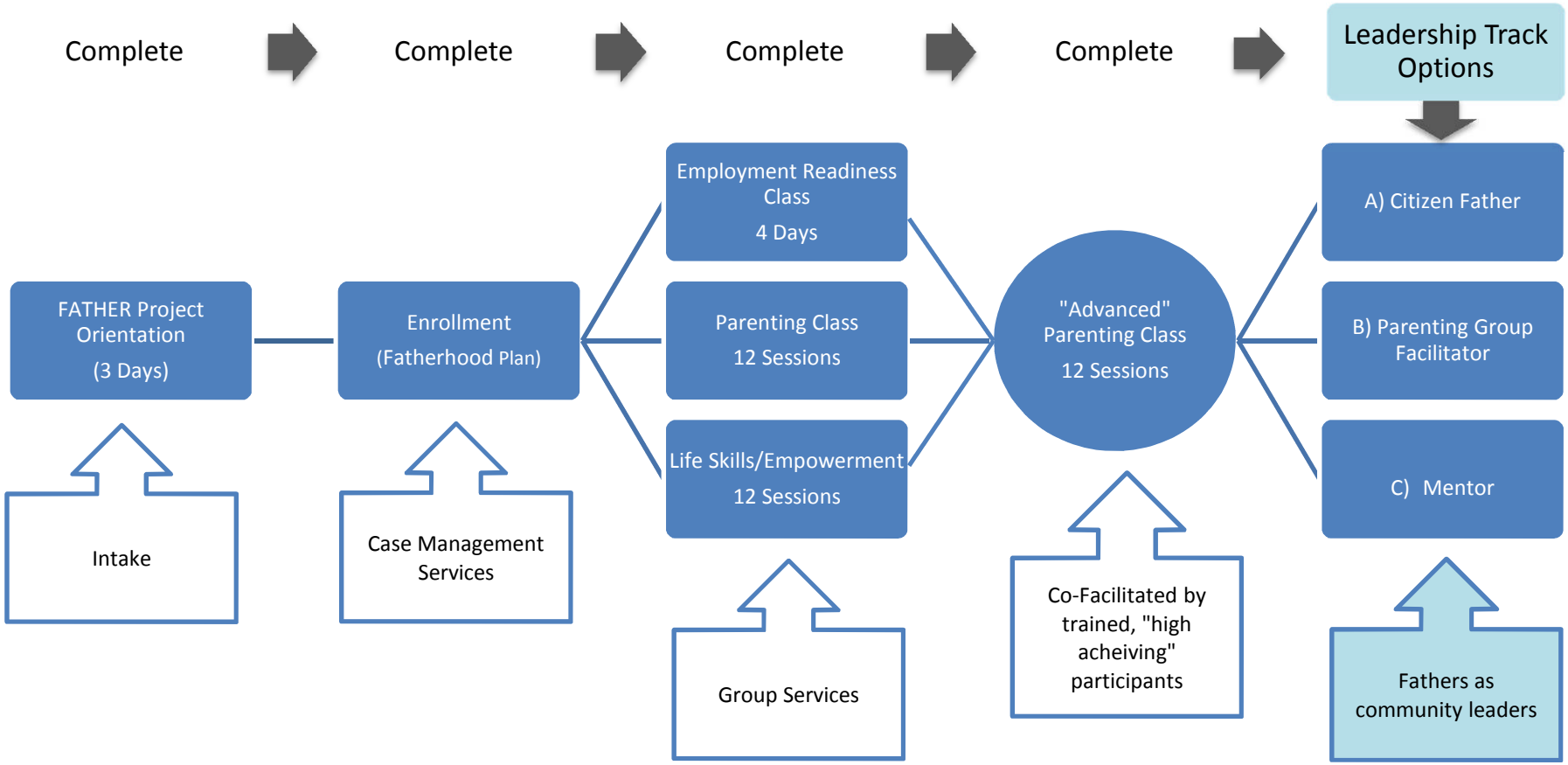
Committed Fathers Strengthening Our Community